

YOUR COMPANY LOGO  
HERE

COPYRIGHT © 2021 BY TEXAS FIRE SERVICES. REPRODUCTION OF THE MATERIAL HEREIN OR SUBSTANTIAL QUOTATION OF ITS PROVISIONS WITHOUT THE EXPRESS WRITTEN PERMISSION OF YOUR COMPANY VIOLATES THE COPYRIGHT LAWS OF THE UNITED STATES AND WILL SUBJECT THE VIOLATOR TO LEGAL PROSECUTION.

WARNING:  
UNLICENSED PHOTOCOPIING VIOLATES U.S. COPYRIGHT LAWS AND WILL SUBJECT THE VIOLATOR TO LEGAL PROSECUTION.

DESIGN INFORMATION	
BUILDING FIRE CODE	IFC 2015
OCCUPANCY GROUP	B-2
SPRINKLER PROTECTION	TYPE 1
NAME	YOUR COMPANY NAME HERE FIRE SERVICES
YOUR COMPANY ADDRESS	
YOUR COMPANY PHONE	
ISSUE DATE	
CONTRACT NO.	
TASK ORDER NO.	
PROJECT NUMBER	
FILE NAME	

CONTRACTED WITH:	YOUR CUSTOMER NAME
	YOUR CUSTOMER ADDRESS
	CUSTOMER CITY, STATE, ZIP
	CUSTOMER PHONE
AHJ:	

FIRE ALARM SYSTEM FOR:  
EAGLE PASS FIRE STATION 2  
2420 SECOND STREET  
EAGLE PASS, TEXAS 78852

SHEET IDENTIFICATION  
FA-100  
FIRE ALARM SYSTEM  
FLOOR PLAN &  
RISER DIAGRAM

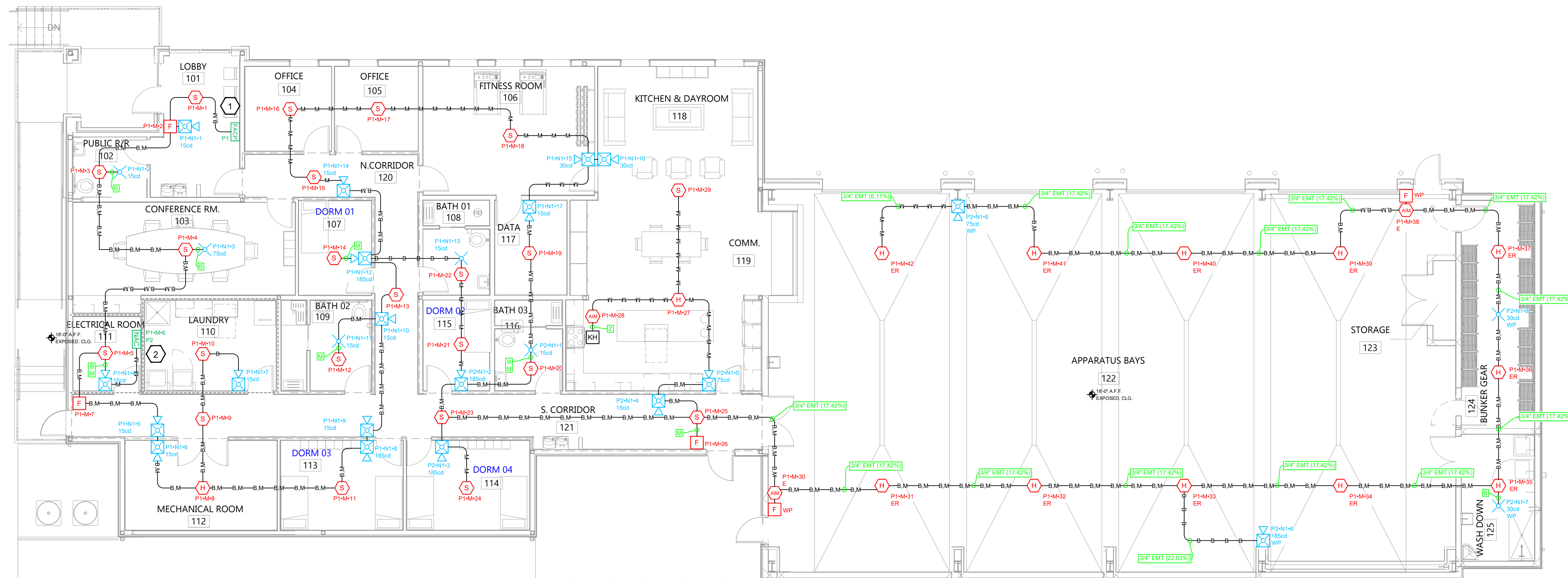

PLAN  
1 FIRE ALARM PLAN  
SCALE: 1/8"=1'-0" (IN FEET)

**NOTE:**  
9' FT. TYPICAL CEILING HEIGHT, EXCEPT AS NOTED.

- KEYED NOTES:**
- 1 FIRE ALARM CONTROL PANEL REQUIRES DEDICATED 120 VAC ELECTRICAL POWER. ADD POWER SURGE WITHIN 6' OF THE PANEL (BY OTHERS). PHONE LINES MUST BE RUN BY OTHERS TO TERMINATE AT RJ11 TELEPHONE JACK WITHIN 1' OF PANEL.
  - 2 REMOTE POWER SUPPLY REQUIRES DEDICATED 120 VAC ELECTRICAL POWER.